



LEGEND

CODE	SIZE	DESCRIPTION
FD	2.7 X 2.18	COUNTRY WOOD FRENCH DOOR (Painted)
FD1	2.89 X 2.18	COUNTRY WOOD FRENCH DOOR (Painted)
D1	1.00 X 2.18	TEAK WOOD FRAMED FLUSH DOOR
D2	0.91 X 2.18	COUNTRY WOOD FRAMED FLUSH DOOR
D3	0.78 X 2.18	COUNTRY WOOD FRAMED FLUSH DOOR
WB	1.475 X 0.875	STEEL GLAZED WINDOW
WB	0.975 X 1.37	STEEL GLAZED WINDOW
V2	0.61 X 0.94	ALUMINIUM VENTILATOR
0	1.00 X 1.00	

MMDA IBI/PP No.
 C.No. B2/3940/92
 S.No. 23/392
 PART I
 PART II SPECIFICATION

SL.NO	DESCRIPTION
1.	P.C.C. FOUNDATION
2.	SAND FILLING IN FOUNDATION
3.	BRICK WORK IN C.M. 1:6
4.	R.C.C. WORK FOR SLABS, LINTELS & BEAMS Etc.,
5.	PLASTERING IN C.M. 1:5 EXTERNAL & 1:4 INTERNAL
6.	MOSAIC TILED FLOORING.
7.	WEATHERING COURSE OF BRICK JELLY LIME CONC.

AREA STATEMENT

PLOT AREA	718.1345 M ²
BUILT UP AREA	1 057.2013 M ²

COLOUR INDEX

proposed construction	●
boundary of site	●
road	●

1 422 133 B	22-11-91	1:100	-0-	APRISHA ASHOKOR1	S.K.JONES	1/2/92
DRG No:	DATE	SCALE	REV	FILE	DRAWN	CHECKED

PROPOSED CONSTRUCTION OF FLATS AT DOOR NO: 5, 11th AVENUE ASHOK NAGAR MADRAS - 600 095. T.S NO: 5/1 & 6, BLOCK No: 89 OF MAMBALAM - GUNDEY CORP. DIV. No: 115 (OLD) 123 (NEW) ZONE - B

For help as P.O.A. Agent
 M. Lakshman

OWNER'S SIGNATURE

[Signature]

LICENSED SURVEYOR L No- 476 / 91-92



SHEET NO : 1/2

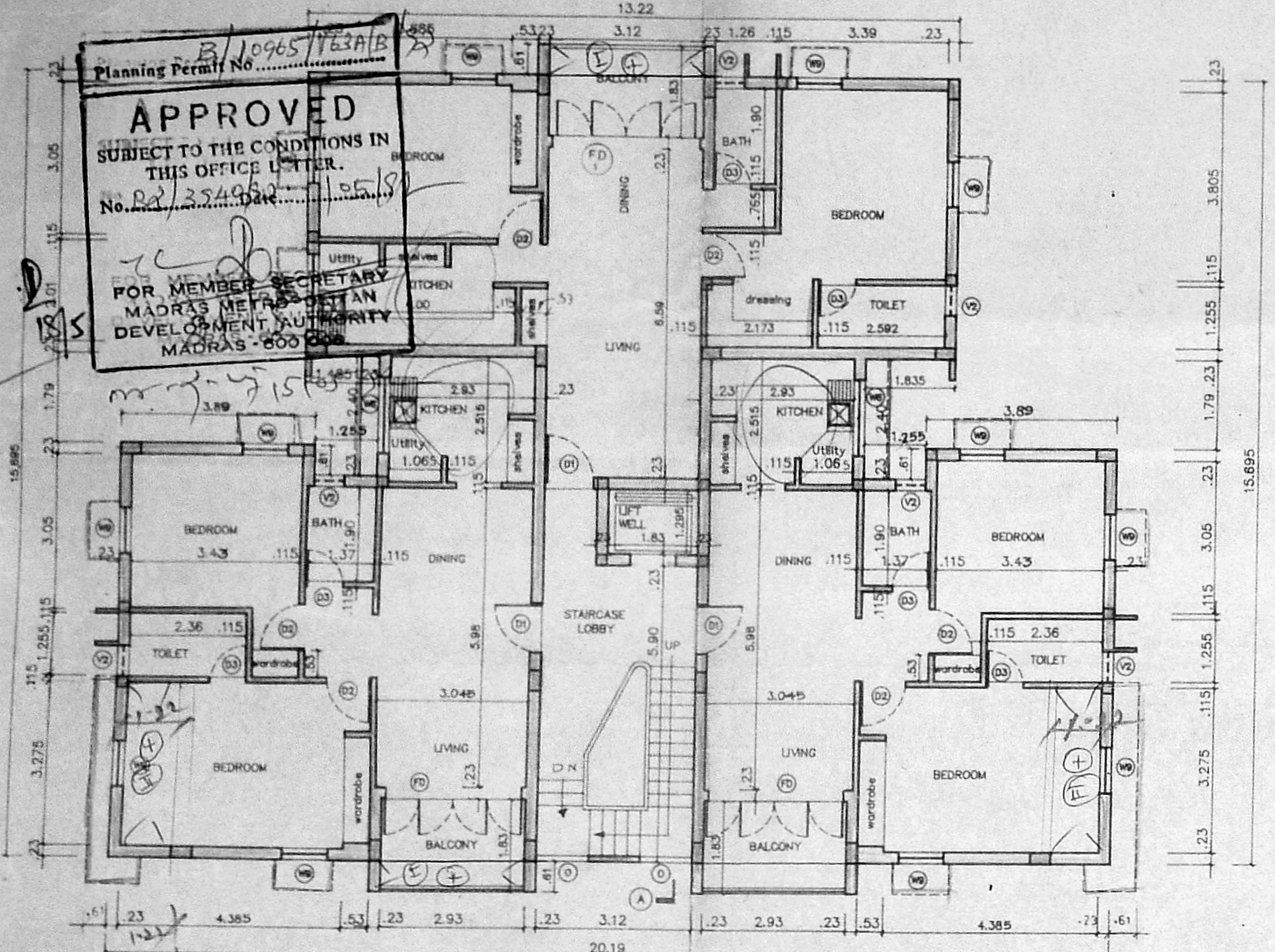

FIRST & SECOND FLOOR PLAN

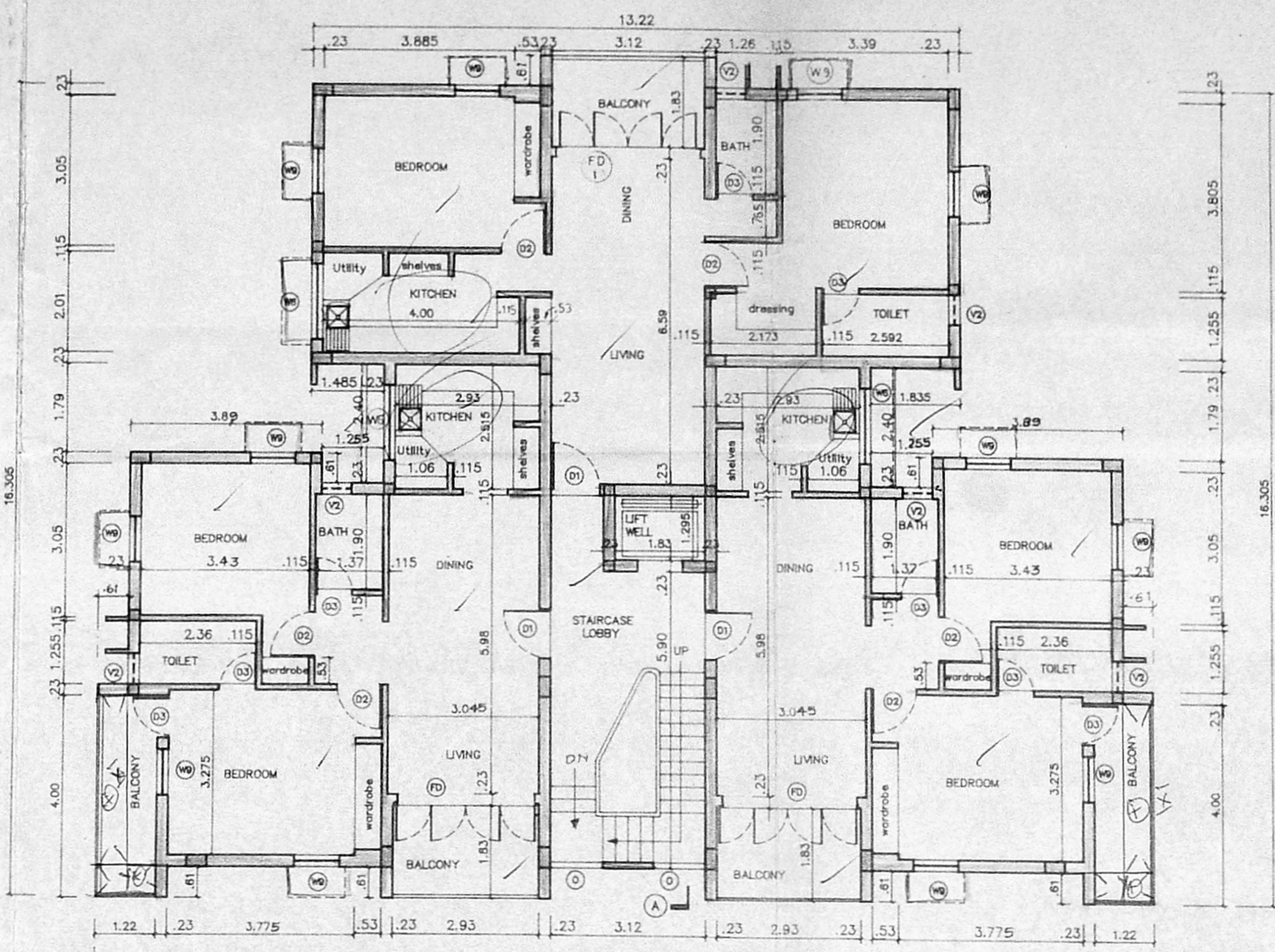

THIRD FLOOR PLAN

12th Aven Reg mo
 ASD 4.5
 SSB 4.65
 ASB 4

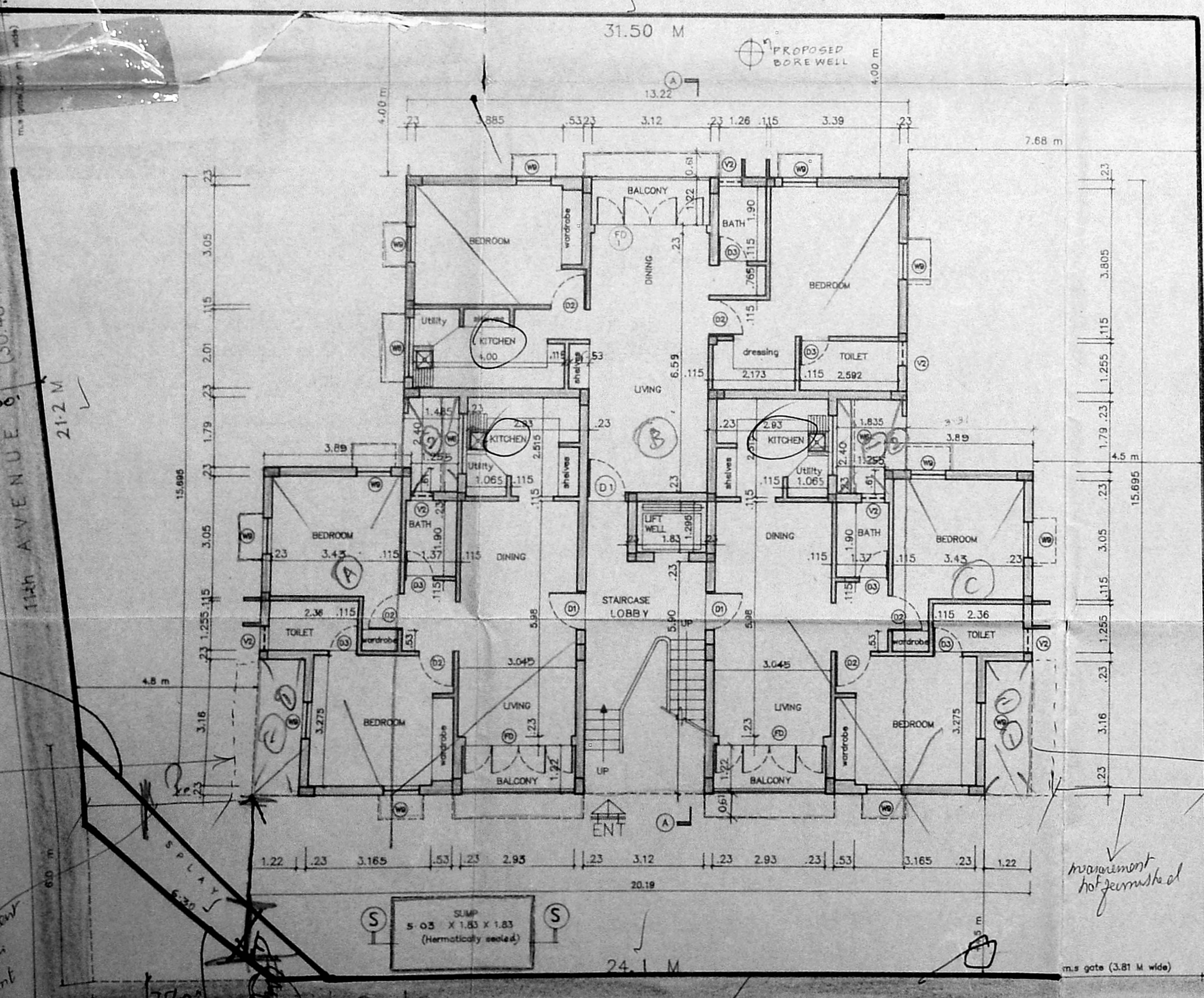

SITE CUM GROUND FLOOR PLAN

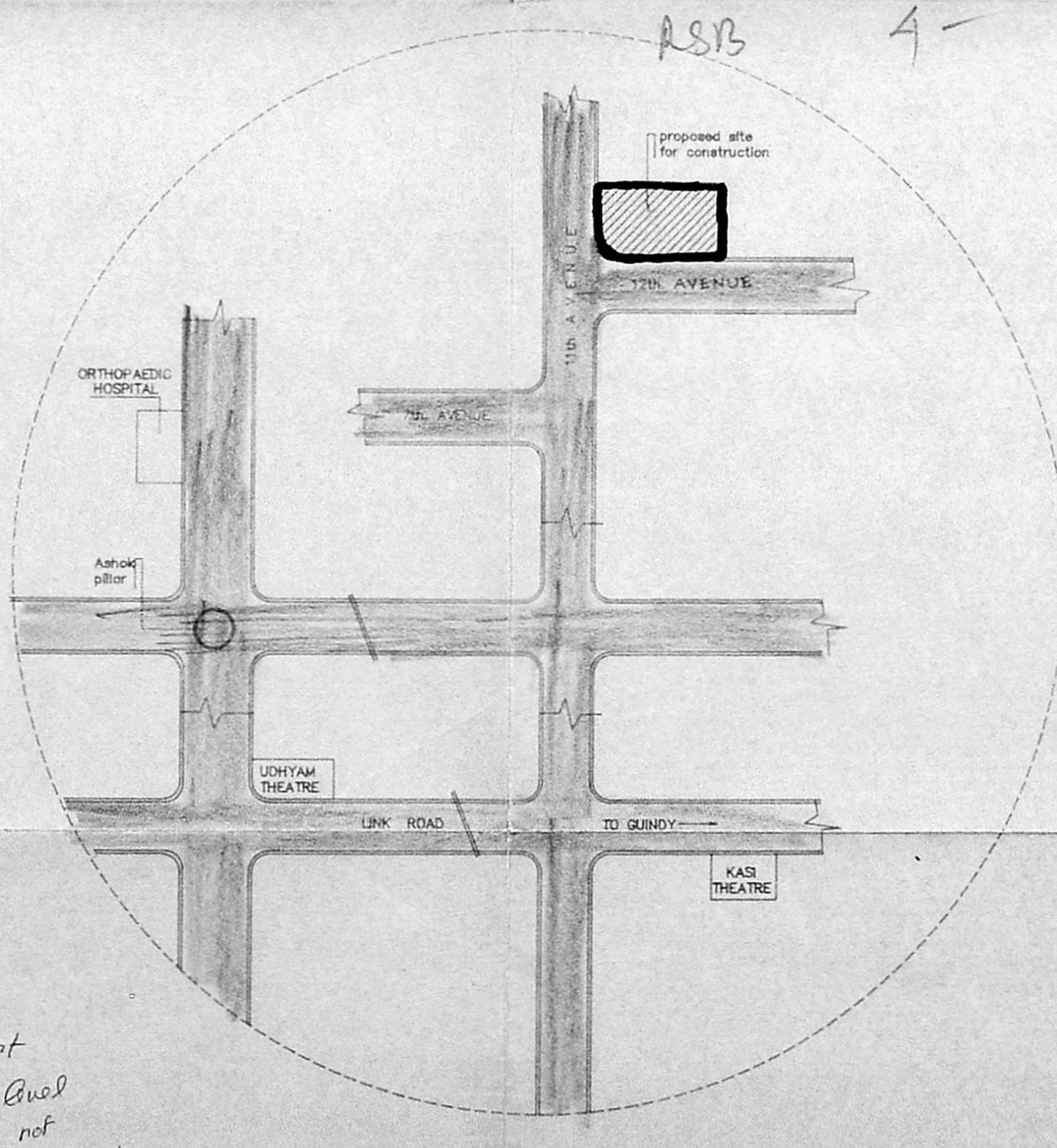

KEY PLAN (NOT TO SCALE)

After modification of plot

Projection at Third Floor level not permissible as per set back

Set back measurement not shown at this crucial point

Per set boundary

0.249 m / m

Projection at Third Floor level for 1.22 m not permissible as per set back

movement not permitted

SSB 4.65
 ASB 15.70
 1.00 24
 19.50
 4.50
 24.20

7.46 m

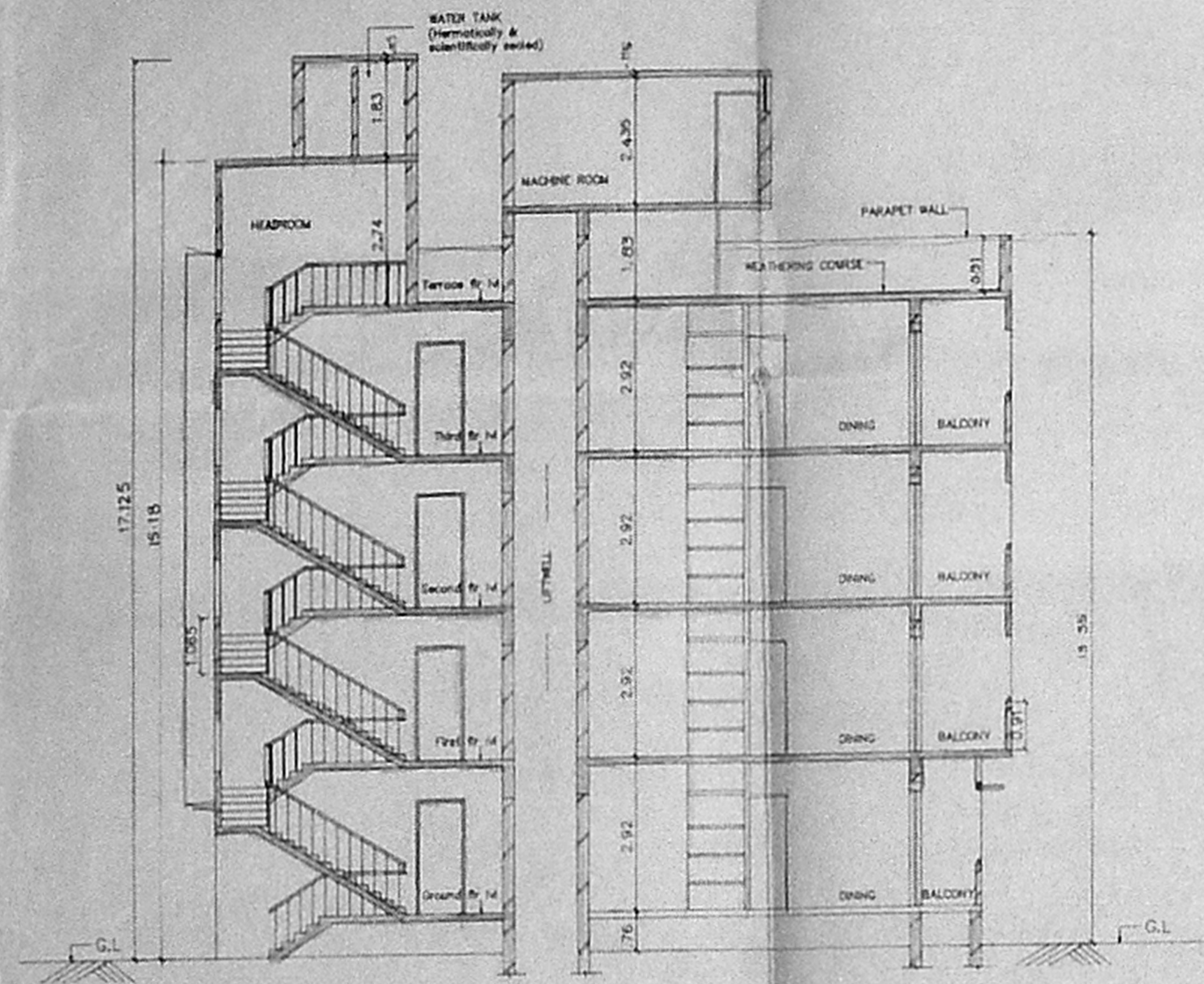

SECTION - AA

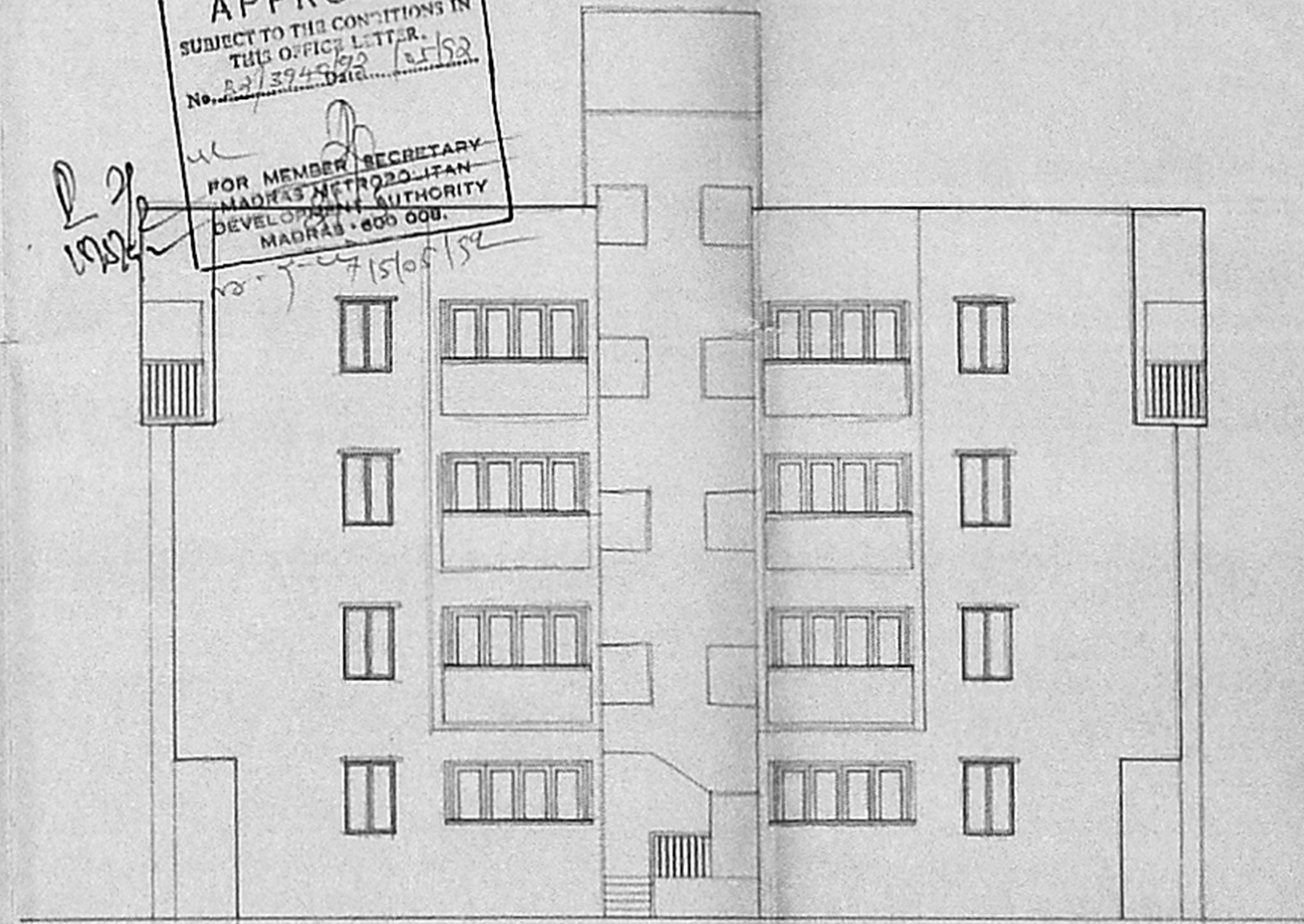

(WEST) ELEVATION

Planning Permit No. B/10965/1638/B
APPROVED
 SUBJECT TO THE CONDITIONS IN THIS OFFICE LETTER.
 No. B2/3940/92
 Date 15.12.92
 FOR MEMBER SECRETARY
 MADRAS METROPOLITAN
 DEVELOPMENT AUTHORITY
 MADRAS - 600 006.

LEGEND		
CODE	SIZE	DESCRIPTION
V1	0.91 X 0.66	LOUVERED VENTILATOR
D2	0.91 X 2.18	COUNTRYWOOD FRAMED FLUSH DOOR

B/B

MMDA (B)/PP NO.
 C.No. B2/3940/92
 A.No.
 Drawing 1/3/92
 PART I
 PART II

D.P.

COLOUR INDEX	
proposed construction	●
boundary of site	●
road	●

1:44	1:50	2:11	4:1	1:10	0	APPROVED	REVISION	DATE	BY	CHECKED
DRG No.	DATE	SCALE	REV	FILE	DR. H	CHECKED				

PROPOSED CONSTRUCTION OF FLATS AT DOOR NO:5
 11 TH AVENUE
 ASHOK NAGAR
 MADRAS - 600 095
 T.S.No:5/1 & 6,
 BLOCK No:89
 OF MAMBALAM - GUNDIY
 CORP.DIV.No:115 (OLD) 12-3
 ZONE 8

M. Srinivasan FOR ARCHT & P.C.A AGENT
M. Srinivasan

OWNER'S SIGNATURE

[Signature]

LICENSED SURVEYOR L No-476/91-92

N

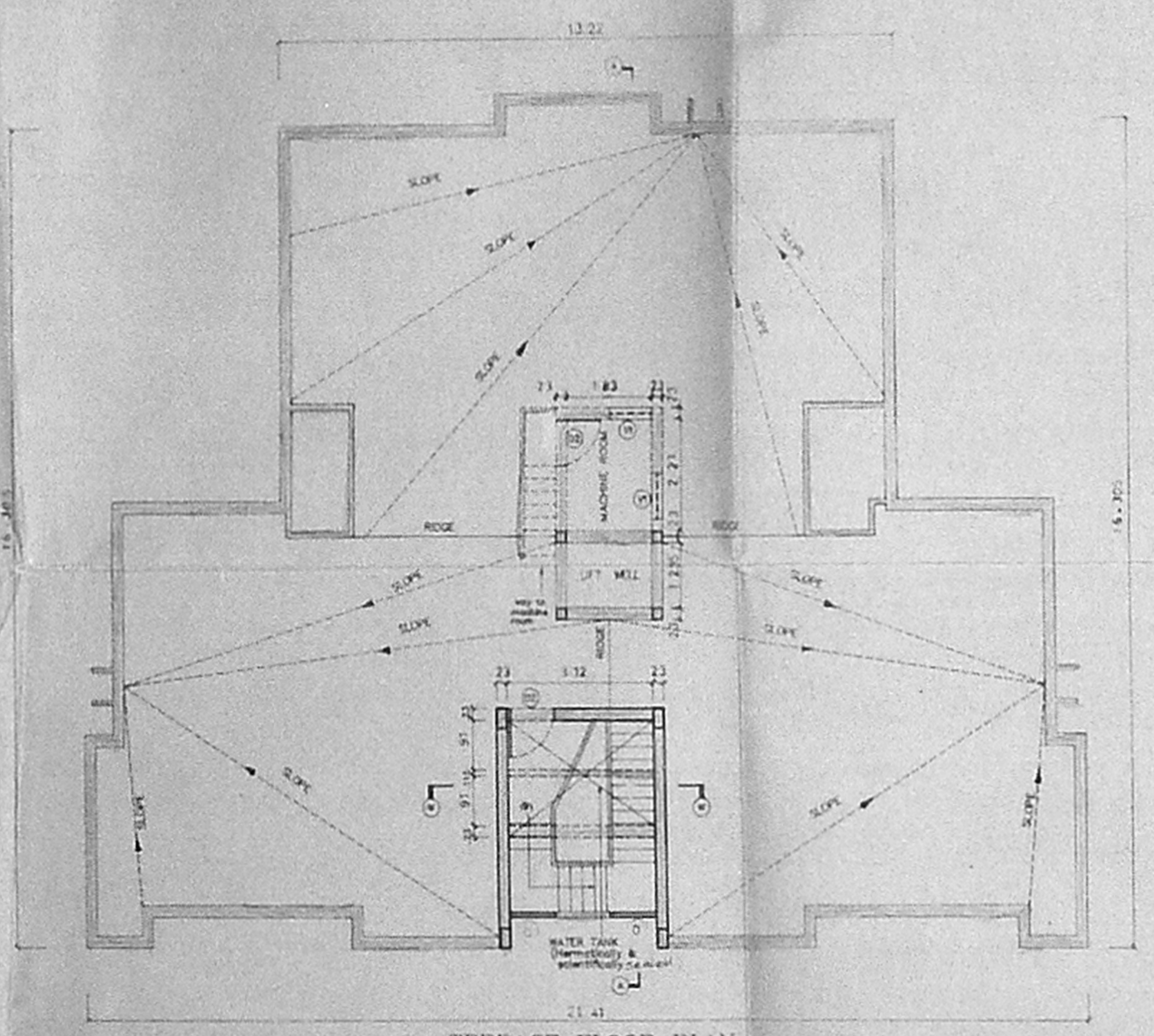

TERRACE FLOOR PLAN

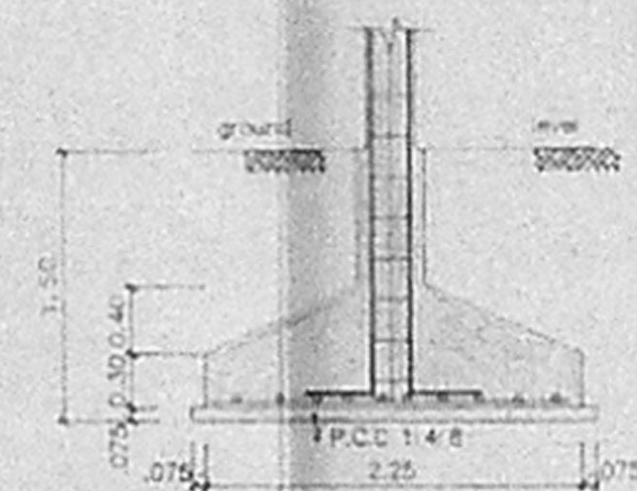

SECTION - XX

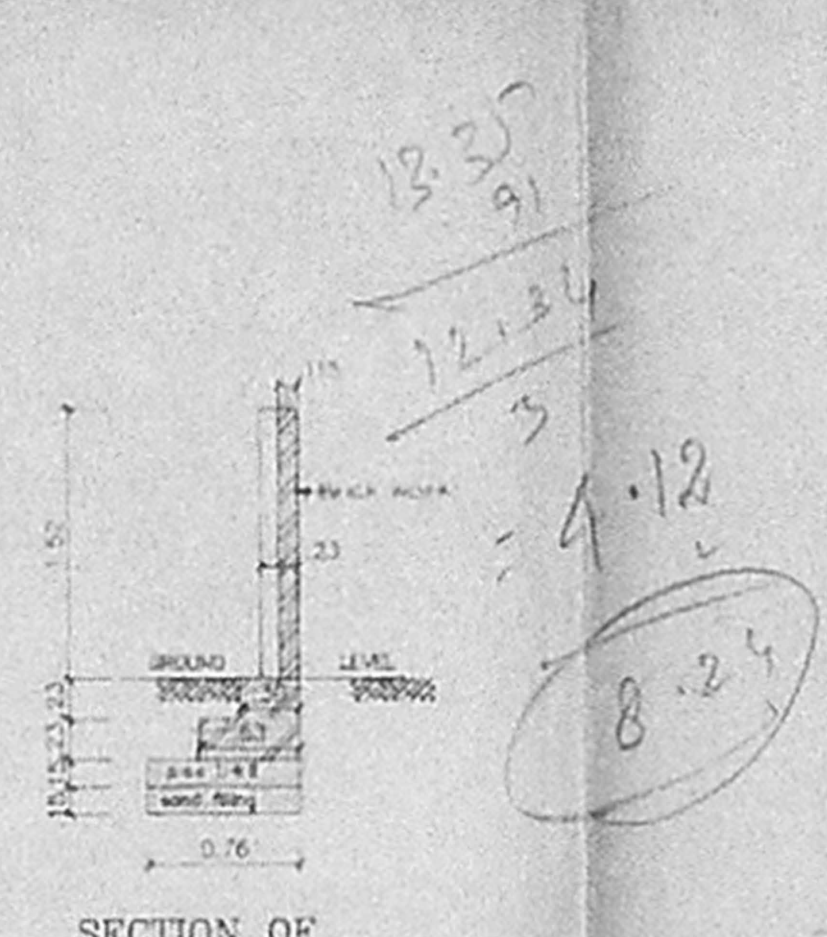

SECTION OF COMPOUND WALL
 SCALE 1:50

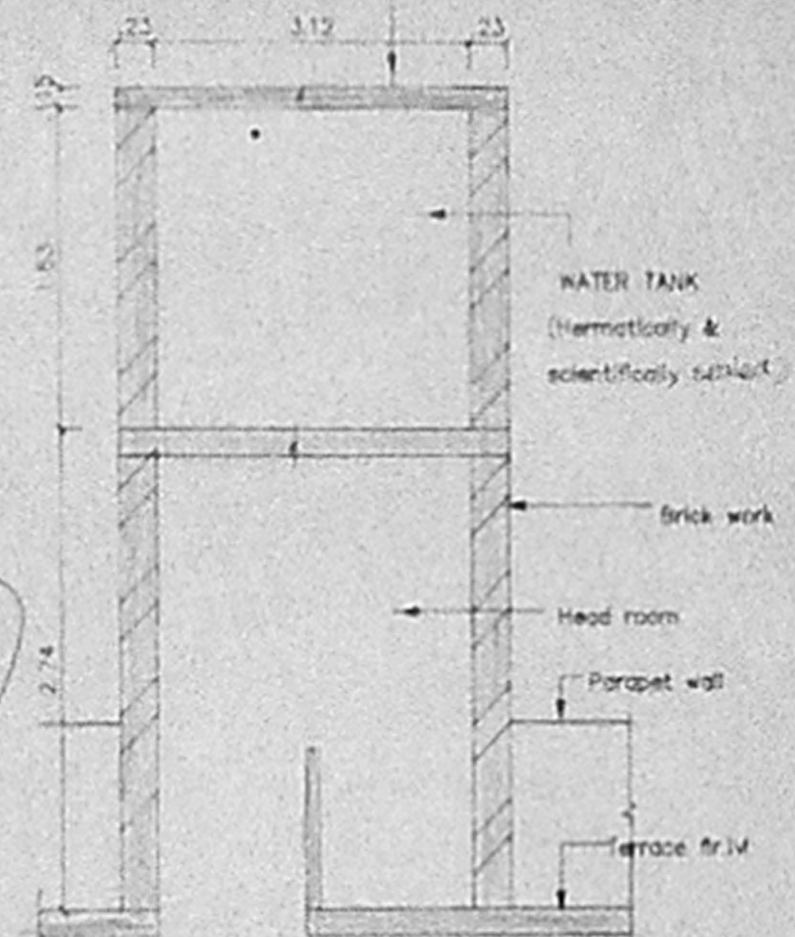

SECTION - WW (WATER TANK)
 SCALE 1:50

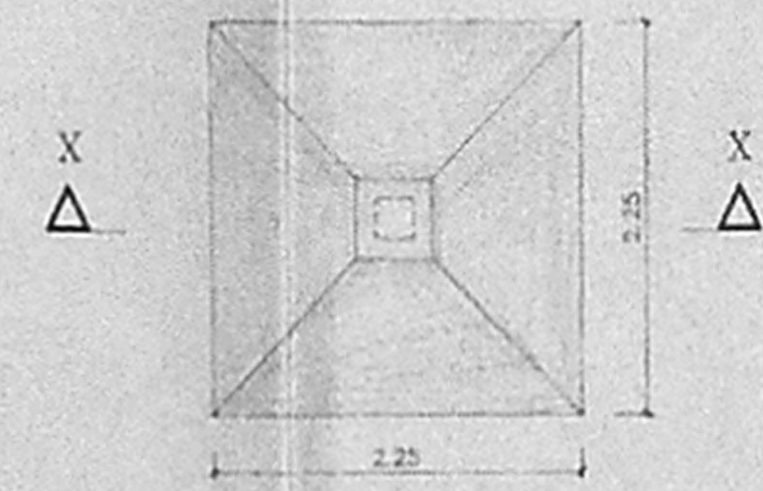

PLAN OF FOUNDATION
 SCALE 1:50

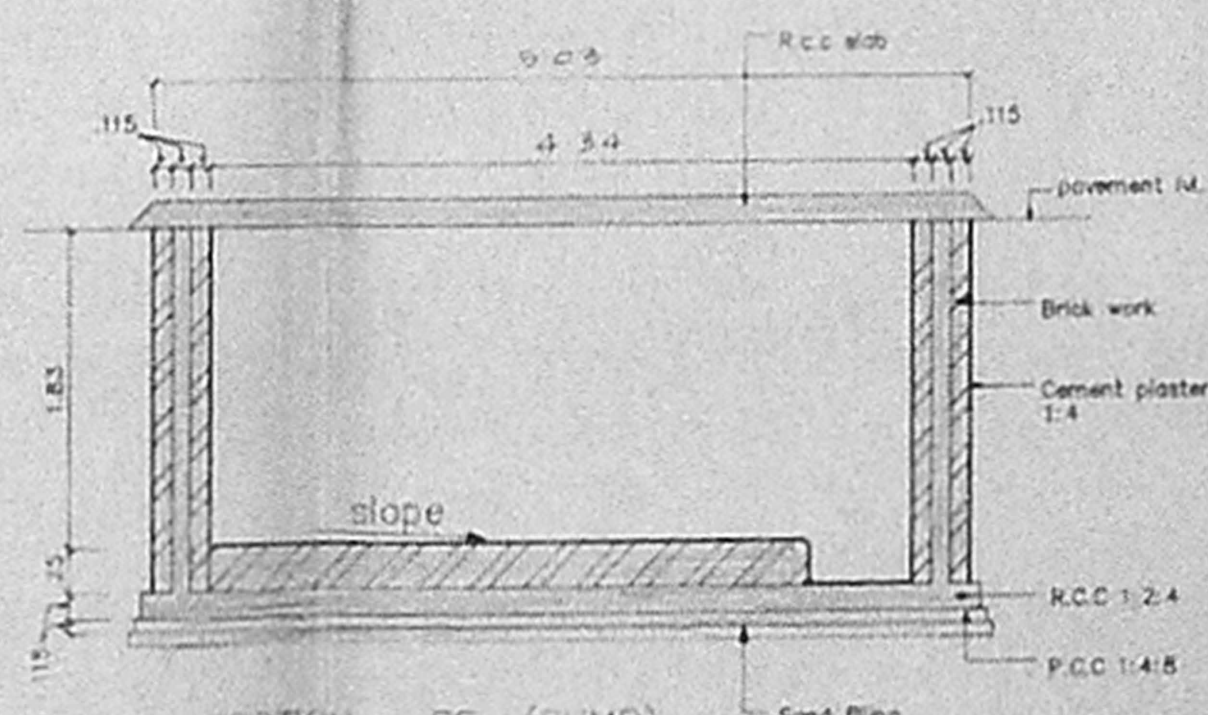

SECTION - SS (SUMP)
 SCALE 1:50